



City of Westminster

Licensing Sub-Committee Report

Item No:	
Date:	28 October 2021
Licensing Ref No:	21/06502/LIPV - Premises Licence Variation
Title of Report:	Wands & Wizard Exploratorium 26 Greek Street London W1D 5DE
Report of:	Director of Public Protection and Licensing
Wards involved:	West End
Policy context:	City of Westminster Statement of Licensing Policy
Financial summary:	None
Report Author:	Jessica Donovan Senior Licensing Officer
Contact details	Telephone: 020 7641 6500 Email: Jdonovan@westminster.gov.uk

1. Application

1-A	Applicant and premises		
Application Type:	Variation of a Premises Licence, Licensing Act 2003		
Application received date:	1 July 2021		
Applicant:	The Blind Phoenix Ltd		
Premises:	Wands & Wizard Exploratorium		
Premises address:	26 Greek Street London W1D 5DE	Ward:	West End
		Cumulative Impact Area:	West End
		Special Consideration Zone:	None
Premises description:	The premises currently operate as a retail shop and venue providing magical and theatrical entertainment.		
Variation description:	<p>This application seeks the following:</p> <ul style="list-style-type: none"> To regularise changes to the authorised layout of the premises as shown on the plans attached at Appendix 1. To add the basement and third floor to the licensable area. To amend condition 17 and 26 To add three new conditions To add the retail sale of alcohol for consumption off the premises until 11pm Monday to Saturday and 10.30pm on Sundays, subject to the following new condition: <p>The sale and supply of alcohol for consumption off the premises shall be restricted to sealed containers only, except for alcohol consumed at appropriately authorised outside tables and chairs which shall be served by waiter or waitress service, served only to a person seated.</p>		
Premises licence history:	The premises has had the benefit of a premises licence since 2014. The current premises licence (21/06019/LIPT) can be viewed at Appendix 3 of this report along with the premises history.		
Applicant submissions:	There are no submissions from the applicant.		
Applicant amendments:	None		

1-B	Current and proposed licensable activities, areas and hours						
Late night refreshment							
Indoors, outdoors or both			Current :			Proposed:	
			Indoors			No change	
	Current Hours		Proposed Hours		Licensable Area		
	Start:	End:	Start:	End:	Current:	Proposed:	
Monday	23:00	23:30	No change		Ground Floor, First Floor & Second Floor	Basement, Ground Floor, First Floor, Second Floor & Third Floor	
Tuesday	23:00	23:30					
Wednesday	23:00	23:30					
Thursday	23:00	23:30					
Friday	23:00	00:00					
Saturday	23:00	00:00					
Sunday	N/A	N/A					
Seasonal variations/ Non-standard timings:		Current:			Proposed:		
		N/A			N/A		

Sale by Retail of Alcohol						
On or off sales			Current :			Proposed:
			On sales			No change
	Current Hours		Proposed Hours		Licensable Area	
	Start:	End:	Start:	End:	Current:	Proposed:
Monday	11:00	23:30	No change		Ground Floor, First Floor & Second Floor	Basement, Ground Floor, First Floor, Second Floor & Third Floor
Tuesday	11:00	23:30				
Wednesday	11:00	23:30				
Thursday	11:00	23:30				
Friday	11:00	00:00				
Saturday	11:00	00:00				
Sunday	12:00	22:30				
Seasonal variations/ Non-standard timings:	Current:				Proposed:	
	N/A				N/A	

Sale by Retail of Alcohol						
On or off sales			Current :		Proposed:	
			N/A		Off sales	
	Current Hours		Proposed Hours		Licensable Area	
	Start:	End:	Start:	End:	Current:	Proposed:
Monday	N/A		11:00	23:00	N/A	Basement, Ground Floor, First Floor, Second Floor & Third Floor
Tuesday			11:00	23:00		
Wednesday			11:00	23:00		
Thursday			11:00	23:00		
Friday			11:00	23:00		
Saturday			11:00	23:00		
Sunday			12:00	22:30		
Seasonal variations/ Non-standard timings:	Current:				Proposed:	
	N/A				N/A	

Hours premises are open to the public						
	Current Hours		Proposed Hours		Premises Area	
	Start:	End:	Start:	End:	Current:	Proposed:
Monday	09:00	00:00	No change		Ground Floor, First Floor & Second Floor	Basement, Ground Floor, First Floor, Second Floor & Third Floor
Tuesday	09:00	00:00				
Wednesday	09:00	00:00				
Thursday	09:00	00:00				
Friday	09:00	00:30				
Saturday	09:00	00:30				
Sunday	10:00	23:00				
Seasonal variations/ Non-standard timings:	Current:				Proposed:	
	N/A				N/A	

1-C	Layout alteration
<ul style="list-style-type: none"> To regularise changes to the authorised layout of the premises as shown on the plans attached at Appendix 1. To add the basement and third floor to the licensable area. 	

1-D	Conditions proposed to be varied
Condition	Proposed variation
<p>17. The premises shall only operate as a restaurant (i) in which customers are shown to their table, (ii) where the supply of alcohol is by waiter or waitress service only, (iii) which provide food in the form of substantial table meals that are prepared on the premises and are served and consumed at the table using non disposable crockery, (iv) which do not provide any take away service of food or drink for immediate consumption, (v) which do not provide any take away service of food or drink after 23.00, and (vi) where alcohol shall not be sold or supplied, otherwise than for consumption by persons who are seated in the premises and bona fide taking substantial table meals there, and provided always that the consumption of alcohol by such persons is ancillary to taking such meals.</p> <p>Notwithstanding this condition customers are permitted to take from the premises part consumed and resealed bottles of wine and / or port supplied ancillary to their meal.</p>	<p>17. Alcohol may only be supplied to:</p> <p>a) Persons attending a pre booked and bona fide private: (i) magical/theatrical experience; (ii) class or seminar; (iii) function or event; or</p> <p>b) Persons on the ground, first, second or third floors which shall operate as a restaurant: (i) in which customers are shown to their table, (ii) where the supply of alcohol is by waiter or waitress service only, (iii) which provide food in the form of substantial table meals that are prepared on the premises and are served and consumed at the table using non disposable crockery, (iv) which do not provide any take away service of food or drink for immediate consumption, (v) which do not provide any take away service of food or drink after 23:00 and (vi) where alcohol shall or be sold or supplied, otherwise than for consumption by persons who are seated in the restaurant and bona fide taking substantial table meals there and provided always that the consumption of alcohol by such persons is ancillary to taking such meals; or</p> <p>Notwithstanding condition [17], alcohol may be supplied before 21:00 on the ground, first, second or third floors by up to a maximum at any one time of 20 seated persons.</p>
<p>26. The number of persons accommodated at any one time (including staff) shall not exceed the following:</p> <p>Overall capacity - 40</p>	<p>26. The number of persons permitted on the premises for licensable activities at any one time (excluding staff) shall not exceed 50.</p>

1-E	Conditions proposed to be added
<p>1. No licensable activities shall take place at the premises until the licensing authority are satisfied that the premises is constructed or altered in accordance with the appropriate provisions of the District Surveyor's Association – Technical Standards for Places of Entertainment and the reasonable requirements of Westminster Environmental Health Consultation Team, at which time this condition shall be removed from the licence by the licensing authority. Amended plans shall be substituted and lodged with the Licensing Authority in the event there has been minor changes to layout.</p> <p>2. The sale and supply of alcohol for consumption off the premises shall be restricted to sealed containers only, except for alcohol consumed at appropriately authorised outside tables and chairs which shall be served by waiter or waitress service, served only to a person seated.</p> <p>3. The licensable activities authorised by this licence and provided at the premises shall be ancillary to the main function of the premises as a shop and venue providing magical and theatrical entertainment.</p>	

2. Representations

2-A Responsible Authorities	
Responsible Authority:	Metropolitan Police Service (<i>Withdrawn 6th September 2021</i>)
Representative:	PC Adam Deweltz
Received:	13 th July 2021
<p>With reference to the above, I am writing to inform you that the Metropolitan Police, as a responsible authority, are making a representation against this application. The venue is situated within the Cumulative Impact Area. It is our belief that if granted, the application would undermine the Licensing Objectives in relation to The Prevention of Crime and Disorder.</p> <p><i>Following agreement of conditions with the applicant, The Metropolitan Police withdrew their representation on 6th September 2021.</i></p>	
Responsible Authority:	The Licensing Authority
Representative:	Kevin Jackaman
Received:	29 July 2021
<p>I write in relation to the application submitted for a variation of the premises licence for Wands & Wizard Exploratorium, 26 Greek Street, London, W1D 5DE</p> <p>As a responsible authority under section 13 (4) of the Licensing Act 2003 as amended under the Police and Social Responsibility Act 2011, the Licensing Authority have considered your application in full. The Licensing Authority has concerns in relation to this application and how the premises would promote the four Licensing Objectives:</p> <ul style="list-style-type: none"> • Public Nuisance • Prevention of Crime & Disorder • Public Safety • Protection of children from harm <p>The application seeks the following:</p> <ul style="list-style-type: none"> • <i>To Regularise changes to the authorised layout of the premises as shown on the plans appended to the application, including the addition of the basement and third floor to the licence demise.</i> <i>Add the following associated works condition:</i> <i>“No licensable activities shall take place at the premises until the licensing authority are satisfied that the premises is constructed or altered in accordance with the appropriate provisions of the District Surveyor’s Association – Technical Standards for Places of Entertainment and the reasonable requirements of Westminster Environmental Health Consultation Team, at which time this condition shall be removed from the licence by the licensing authority. Amended plans shall be substituted and lodged with the Licensing Authority in the event there has been minor changes to layout.”</i> • <i>Add the following new condition to the premises licence:</i> <i>“The licensable activities authorised by this licence and provided at the premises shall be ancillary to the main function of the premises as a shop and venue providing magical and theatrical entertainment.”</i> 	

- *Replace existing premises licence condition 17 with the following:
Alcohol may only be supplied to:*
 - a) *Persons attending a pre booked and bona fide private:*
 - (i) *magical/theatrical experience;*
 - (ii) *class or seminar;*
 - (iii) *function or event; or*
 - b) *Persons on the ground, first, second or third floors which shall operate as a restaurant:*
 - (i) *in which customers are shown to their table,*
 - (ii) *where the supply of alcohol is by waiter or waitress service only,*
 - (iii) *which provide food in the form of substantial table meals that are prepared on the premises and are served and consumed at the table using non disposable crockery,*
 - (iv) *which do not provide any take away service of food or drink for immediate consumption,*
 - (v) *which do not provide any take away service of food or drink after 23:00 and*
 - (vi) *where alcohol shall or be sold or supplied, otherwise than for consumption by persons who are seated in the restaurant and bona fide taking substantial table meals there and provided always that the consumption of alcohol by such persons is ancillary to taking such meals; or*

Notwithstanding condition [17], alcohol may be supplied before 21:00 on the ground, first, second or third floors by up to a maximum at any one time of 20 seated persons.
- *Amend existing condition 26 to: “The number of persons permitted on the premises for licensable activities at any one time (excluding staff) shall not exceed 50.”*
- *To add authorisation for the sale of alcohol for consumption off the premises until 11pm Monday to Saturday and 10.30pm on Sundays, subject to the following new condition:
“The sale and supply of alcohol for consumption off the premises shall be restricted to sealed containers only, except for alcohol consumed at appropriately authorised outside tables and chairs which shall be served by waiter or waitress service, served only to a person seated”*

The premises are located within the West End Cumulative Impact Area and as such various policy points must be considered, namely CIP1, COMB1 and PB1.

Policy CIP1 states:

A. It is the Licensing Authority's policy to refuse applications within the West End Cumulative Impact Zone for: pubs and bars, fast food premises, and music and dancing and similar entertainment, other than applications to:

1. Vary the hours within Core Hours under Policy HRS1, and/or
2. Vary the licence to reduce the overall capacity of the premises.

C. Applications for other premises types within the West End Cumulative Impact Zones will be subject to other policies within this statement and must demonstrate that they will not add to cumulative impact.

Policy COMB1(B) states:

Applications inside the West End Cumulative Impact Zones for premises that propose to operate as a 'combined use premises' will be considered on their merits and subject to:

1. The application meeting the requirements of policies CD1, PS1, PN1 and CH1.
2. The hours for licensable activities for the relevant premises use being within the council's Core Hours Policy HRS1.
3. The applicant demonstrating that they will not add to cumulative impact within the Cumulative Impact Zone.

In accordance with COMB1(B) the applicant is required to make further submissions in respect of the operation of the premises and demonstrate that the grant of the application will not add to

cumulative impact with particular reference to the increase of the licensable area and the proposed increase in capacity.

The Licensing Authority note that the premises trade predominantly as a restaurant and have proposed Westminster's model restaurant condition (model condition 66) however it is also noted that this will only come into effect at 21:00 and therefore before 21:00 the premises will be able to trade as a bar albeit with a requirement that customers are seated and limited to a maximum capacity of 20 persons.

The Licensing Authority would seek further submissions from the applicant as to how the premises is proposing to trade prior to 21:00 in order to assess whether the application needs to be further considered under other relevant policies such as PB1 and RTN1. For example, before 21:00 the premises intend to operate with a bar function therefore policy PB1(B) is relevant and as such the applicant would need to provide exceptional circumstances as to why the application should be granted when the policy is to refuse.

The Licensing Authority's policies, in relation to the Cumulative Impact Areas, are directed at the global and cumulative effects of licences on the area as a whole. The Licensing Authority encourages the applicant to provide further submissions as to how the premises will not add to cumulative impact in the cumulative impact area, as per policy CIP1 and COMB1.

The applicant is also required to provide further submissions in respect of the Off Sale provision which is now sought and what this will consist of?

Subject to any further submissions, It will be for Licensing Sub-Committee Members to determine this application, given its location within the West End Cumulative Impact zone and the proposed style of operation.

The Licensing Authority looks forward to receiving further submissions from the applicant in due course.

Please accept this as a formal representation.

2-B	Other Persons		
Name:		[REDACTED]	
Address and/or Residents Association:		[REDACTED]	
Status:	Valid	In support or opposed:	Opposed
Received:	29 July 2021		

We write to make a relevant representation to the above application on behalf of [REDACTED]
[REDACTED]

[REDACTED] objects to this application as it is currently presented, on the grounds of prevention of crime and disorder, prevention of public nuisance, public safety and cumulative impact in the West End Cumulative Impact Area.

About [REDACTED]
[REDACTED] is a charitable company limited by guarantee established in 1972. The society is a recognised amenity group and was formed to make Soho a better place to live, work or visit by preserving and enhancing the area's existing diversity of character and uses, and by improving its facilities, amenities and environment. In particular, the society supports the Westminster City Council's policies, including the cumulative impact policy, as set out in the Statement of Licensing Policy.

Application summary
Premises Variation
Sale of Alcohol: Mon-Sat : 11:00 - 23:00. Sun: 12:00 - 22:30

PART A

- Regularise changes to the layout of the premises, including the basement and third floor to the licence demise.

PART B

- Add the following new condition to the premises licence:
- The licensable activities authorised by reflection and provided that the premises shall be ancillary to the main function of the premises as a shop and venue providing magical as the actual entertainment.

PART C

- Replace existing premises licence condition 17 with:
 - a) Persons attending a pre-booked and bona fide private:**
 - (i) magical theatrical experience; (ii) class or seminar (iii) function or events; or
 - b) Persons on the ground, first, second or third floors which shall operate as a restaurant:** (i) which customers are sitting to their table, (ii) where the supply of alcohol is by waiter service only, (iii) provides food in the form of substantial table meals that are prepared on the premises and served and consumed at the table using non-disposable crockery, (iv) do not provide takeaway service of food or drink for immediate consumption, (v) do not provide any takeaway service for food or drink after 23.00, (vi) alcohol shall be sold or supplied, otherwise than for consumption by persons who are seated in the restaurant and taking substantial table meals there and provided always that the consumption of alcohol is ancillary to taking such meals; or
- Notwithstanding condition (17), alcohol may be supplied before 21.00 on the ground, first, second or third floors by up to a maximum at any one time of 20 seated persons.

PART D

- amend existing condition to 26 to: the number of persons on the premises for licensable activities at any one time (excluding staff) not exceed 50.

PART E

- To add authorisation for the sale of alcohol for consumption off the premises until 11 pm Monday to Saturday and 10:30 pm on Sundays, subject to the new condition: The sale and supply of alcohol for consumption off the premises shall be restricted to sealed containers only, except for alcohol consumed at appropriately authorised outside tables and chairs which have been served by waiter service, served only to a person seated.

Current Licence

Sale of Alcohol: Mon-: 11:00 - 23:30. **Fri - Sat:** 11:00 - 00:00. **Sun:** 12:00 - 22:30

Late Night Refreshment: Mon - Thurs: 23:00 - 23:30. **Fri - Sat:** 23:00 - 00:00

Opening hours: Mon - Thurs: 09:00 - 00:00. **Fri - Sat:** 09:00 - 00:30. **Sun:** 10:00 - 23:00

Capacity: 40

The [REDACTED] Position

- **The application :** Members of the licensing committee attended the premises where they discussed the nature of the operation and the proposed application. These premises are small and present as a quirky entertainment place, offering a magic wand experience, afternoon teas and a potion experience (alcoholic and non alcoholic) for families, adults and groups, they also propose to offer off sales of their own gin and beer. We note the application seeks to permit bar use for on sales on the ground, 1st, 2nd and 3rd floors for 20 people seated until 21:00, and off sales to authorised tables and chairs until 23:00, the [REDACTED] objects to these proposed changes. We do not object to the off sales of their own gin and beer and ask that off sales be restricted to these products.
- We are concerned this application provides the opportunity for these premises to turn into a drinks focussed experience in the West End Cumulative Impact Zone and in an area with the highest concentration of licensed premises. In our view this application if granted will fail to promote the licensing objectives of the prevention of crime and disorder and public nuisance and increase cumulative impact in the West End Cumulative Impact Zone.
- **Licensed premises:** Soho is at the forefront of evening and night time economy in Westminster with its numerous restaurants, bars and members clubs and entertainment establishments. The small area comprising of Greek St, Old Compton St, Frith and Dean St contains the largest number of licensed premises in Soho, there are over 106 such premises offering the full range of venues with opening hours up to 3.30am. These streets are already saturated with premises serving alcohol and can accommodate no more.

Statement of Licensing Policy 2021

This application as presented is contrary to the Pubs & Bars Policy PB1, and Cumulative Impact Policy CIP1.

- **Public Houses and Bars Policy PB1;** it is the Licensing Authority's policy to refuse applications within the West End Cumulative Impact Zone other than, '1. *Applications to vary the existing licence hours within the council's Core Hours Policy HRS1*, 2. *Applications to seek to vary the existing license so as to reduce the overall capacity of the premises.*' The policy also states an exception may be permitted to applications no later than 9pm, if they meet other policies in the statement which include CD1 and PN1. It goes on, under the reasons for this Policy, F10 states, '.... *Premises that primarily serve alcohol, with or without the provision of any ancillary playing of music, can give rise to public nuisance for residents and other*

businesses, particularly with there is a concentration of such premises. This is principally due to noise from the premises and from patrons when they leave. Pubs and bars present opportunities for crime and they can also give rise to disorder.' The council's own policy clearly highlights the negative impact of pubs and bars on residents. In our view there is no exception in this case, it will fail to promote the licensing objectives CD1 and PN1 and should be rejected on these grounds.

- **Cumulative Impact Policy CIP1;** this area has been identified by the Westminster City Council as under stress because of the cumulative effect of the concentration of late night and drink led premises and night cafes has led to serious problems of disorder and/or public nuisance affecting residents, visitors and other businesses. The Cumulative Impact Assessment 2020 highlights the cumulative impact in the West End Zone, 1(p.9) stating, *'The rate of incidence per square kilometre here, as well as the rate of license premises per square kilometre, was approximately nine times than the borough average rat. For crimes in particular, the rate was 10–13 times higher between 6pm – 6am compared to the borough's average.'* In relation to the impact of bars in an area, F82 states, *'among specific premises types assessed within the CIA, pubs and bars were one of the top licensed premises operation types that were most significantly aligned with incidents in their proximity.'*
- The policies in relation to the cumulative impact zone are directed at the global and cumulative effects of licences on the area as a whole (D16. of the policy). The policy provides an assumption to refuse pubs and bars, music and dance venues and fast food premises, the policies are intended to be strict and will only be overridden in genuinely exceptional circumstances (D.11 of the policy). The growth in the number of licensed premises in Soho has led to a marked deterioration in the quality of life and well-being of local residents and it has jeopardised the sustainability of the community. Soho has a substantial residential community and many of these residents suffer from problems such as, but not limited to, high levels of noise nuisance, problems with waste, urinating and defecating in the streets, threats to public safety, anti-social behaviour, crime and disorder and the change in character of this historic area.

The Licensing Objectives

The Statement of Licensing Policy 2021 or Section 182 Guidance does not provide for any circumstance, including exceptional or otherwise, which would permit an application to be granted if the licensing objectives were harmed. We now consider the impact of this application on these objectives.

Prevention of Crime and Disorder - CD1

Under this Policy the criteria applied is, *'whether the premises make or will make a significant contribution to levels of crime and disorder, and whether the operating schedule is based on an adequate risk assessment, undertaken by the applicant, which takes account of all the relevant considerations below to reduce the likelihood of crime and disorder occurring as a result of the grant of the application.'*

The recently published Cumulative Impact Assessment 2020 presents overwhelming evidence of the year on year increase in cumulative impact in the West End Zone 1, ***it highlights the rate of crime as 10 - 13 times higher between 6pm - 6am compared to the borough average.*** It goes on to detail the number and types of crimes in the West End,

- **Public realm crimes:** (serious violence, robberies, theft and drug offences), alcohol-related callouts incidents, anti-social behaviour and demands on services were prevalent in Westminster between 2017 and 2019, among the highest in London and the country. All incidents observed concentrated in the West End many occurring in the evening and at night as well as weekends.
- **Total incident type 2017-2019:** serious violent crimes Night, 795 - proportion of Borough's

incidents (31%). **Robberies Night, 2237 (33%). Theft and Handling Night, 24,407 (33%). Drug Offences Night, 1529 (40%).** Noise Complaints Night, 1389 (16%). Reactive Waste Management, 6630 (10%). Ambulance call outs to locations of licensed premises, 5353 (22%). Anti-Social behaviour on transport Night, 592 (13%), Anti-Social behaviour MPS, 9662 (16%). **Total = 50,594.**

- **Data description of incidents in 2017-2019** found all incident categories observed varied both in space and time. Many occurred in the evening and at night and on weekends when alcohol related activities typically peak. Incidents were primarily concentrated in the West End where licensed premises are disproportionately concentrated.
- **Robberies:** clustered within the West End, Charing Cross, Oxford Street in the evening and night.
- **Serious violent crimes:** recorded between **6pm and 6am** concentrated overwhelmingly in the West End.
- **Drug related crimes:** Westminster recorded the highest volume of drug offences of any borough between 2017-2019. Half of crimes were reported (48%) in the evening and night time. Drug related crimes between **6pm - 6am** were significantly clustered in and around the West End to varying degrees.
- **Theft and Handling:** most common crime type in the borough, in the evening and night they are particularly concentrated in the West End and along Oxford Street.

Crime statistics (September 2019 to February 2020) for this area supports the findings of the CIA, the overall total of crimes being **1,397**.

Old Compton St : Robbery = 19. Theft person = 162. Violence with injury = 47. All crime = 429

Wardour St : Robbery = 6. Theft from person = 70. Violence with injury = 22. All crime = 301

Dean St : Robbery = 12, Theft person = 57, Violence with injury = 30, All crime = 280.

Greek St : Robbery = 12, Theft person = 76, Violence with injury = 33, All crime = 244

Frith St : Robbery = 13, Theft person = 46, Violence with injury = 23, All crime = 143.

For residents living in Soho the findings of the Cumulative Impact Assessment is unsurprising, Soho transforms in the evening and night-time into an area which feels very unsafe and where levels of crime and disorder are high. As evidenced above criminal activity associated with the large number of venues and the large numbers of people on the streets (including following the lifting of COVID restrictions) results in high levels of serious crime.

To add another premises functioning as a bar in area already saturated will only increase crime and disorder and fail to promote the licensing objectives.

Prevention of Public Nuisance Policy PN1

Under this Policy the criteria applied states, *'the potential for nuisance associated with the style, characteristics and activities of the business to be carried on at the premises and the potential steps which could be taken to reduce the risk of a nuisance occurring. This will particularly apply in areas of residential accommodation and where there is residential accommodation in the proximity of the premises.'*

Residents live along the length of Greek St and all dispersal routes from these premises, residents already suffer from late night noise, disturbance (pedicabs playing loud music, waiting taxis) anti-social behaviour including street fouling and high levels of crime and disorder from

the existing number of licensed premises in the area. We are particularly concerned that these residents will be disturbed by intoxicated people leaving these premises.

In summary

The application proposes a new bar in the West End Cumulative Impact Area, evidence presented within this representation highlights how this application if granted will fail to support the licensing objectives and increase cumulative impact.

Please do not hesitate to contact us if you require any further information.

3. Policy & Guidance

The following policies within the City Of Westminster Statement of Licensing Policy apply:	
Policy CIP1 applies	<p>A. It is the Licensing Authority's policy to refuse applications within the West End Cumulative Impact Zone for: pubs and bars, fast food premises, and music and dancing and similar entertainment, other than applications to:</p> <ol style="list-style-type: none"> 1. Vary the hours within Core Hours under Policy HRS1, and/or 2. Vary the licence to reduce the overall capacity of the premises. <p>C. Applications for other premises types within the West End Cumulative Impact Zones will be subject to other policies within this statement and must demonstrate that they will not add to cumulative impact.</p> <p>D. For the purposes of this policy the premises types referred to in Clause A are defined within the relevant premises use policies within this statement.</p>
Policy HRS1 applies	<p>A. Applications within the core hours set out below in this policy will generally be granted for the relevant premises uses, subject to not being contrary to other policies in the Statement of Licensing Policy.</p> <p>B. Applications for hours outside the core hours set out in Clause C will be considered on their merits, subject to other relevant policies, and with particular regard to the following:</p> <ol style="list-style-type: none"> 1. The demonstration of compliance in the requirements of policies CD1, PS1, PN1 and CH1 associated with the likelihood of the effect of the grant of a licence for later or earlier hours on crime and disorder, public safety, public nuisance and the protection of children from harm. 2. If the application is located within a Special Consideration Zone they have demonstrated that they have taken account of the issues identified in that area and provided adequate mitigation. 3. Whether there is residential accommodation in the proximity of the premises that would likely be adversely affected by premises being open or carrying out operations at the hours proposed. 4. The proposed hours of the licensable activities and when customers will be permitted to remain on the premises. 5. The proposed hours when any music, including incidental music, will be played. 6. The hours when customers will be allowed to take food or drink outside the premises or be within open areas which form part of the premises. 7. The existing hours of licensable activities and the past operation of the premises (if any) and hours of licensable premises in the vicinity. 8. Whether customers and staff have adequate access to public transport when arriving at and leaving the premises, especially at night.

	<p>9. The capacity of the premises.</p> <p>10. The type of use, recognising that some venues are more likely to impact the licensing objectives than others; for example, pubs and bars are higher risk than theatres, cinemas and other cultural and sporting venues due to the nature of the operation.</p> <p>11. The Licensing Authority will take into account the active measures proposed for a 'winding down' period including arrangements for people to be collected from the premises to travel home safely.</p> <p>12. Conditions on hours may be attached that require that the supply of alcohol for consumption on the premises ceases a suitable period of time before customers are required to leave the premises.</p> <p>13. The council, acting as the Licensing Authority, may reduce hours if, after review, it is necessary to impose conditions specifying shorter hours in order to promote the licensing objectives.</p> <p>14. Specific days for non-standard hours should be identified and justified as part of the application to allow responsible authorities and interested parties to evaluate the impact that these licensable activities may have, and to plan accordingly. The consideration of applications for later hours for Bank Holiday Mondays will take into account that later hours are generally granted for preceding Sundays and that the next day is a working day. Non-specific days are expected to be covered by Temporary Event Notices or variation applications.</p> <p>C. For the purpose of Clauses A and B above, the Core Hours for applications for each premises use type as defined within this policy are:</p> <p>1. Casinos: Up to 24 hours a day whilst casino gaming is permitted by a premises licence under the Gambling Act 2005.</p> <p>2. Cinemas, Cultural Venues and Live Sporting Premises: Monday to Sunday: 9am to 12am</p> <p>3. Hotels: Monday to Thursday: 9am to 11.30pm. Friday and Saturday: 9am to 12am. Sunday: 9am to 10.30pm. Sundays immediately prior to a bank holiday: 9am to 12am. For the sale of alcohol to guests for consumption in hotel/guest rooms only: Anytime up to 24 hours.</p> <p>4. Off licences: Monday to Saturday: 8am to 11pm. Sunday: 9am to 10.30pm.</p> <p>5. Outdoor Spaces: Monday to Thursday: 9am to 11.30pm. Friday and Saturday: 9am to 12am. Sunday: 9am to 10.30pm. Sundays immediately prior to a bank holiday: 9am to 12am.</p> <p>6. Pubs and bars, Fast Food and Music and Dance venues: Monday to Thursday: 10am to 11.30pm. Friday and Saturday: 10am to 12am. Sunday: 9am to 10.30pm. Sundays immediately prior to a</p>
--	---

	<p>bank holiday: 12pm to 12am.</p> <p>7. Qualifying Clubs: Monday to Thursday: 9am to 12am.. Friday and Saturday: 9am to 12am. Sunday: 9am to 10.30pm. Sundays immediately prior to a bank holiday: 9am to 12am.</p> <p>8. Restaurants: Monday to Thursday: 9am to 11.30pm. Friday and Saturday: 9am to 12am. Sunday: 9am to 10.30pm. Sundays immediately prior to a bank holiday: 9am to 12am.</p> <p>9. Sexual Entertainment Venues and Sex Cinemas: Monday to Thursday: 9am to 11.30pm. Friday and Saturday: 9am to 12am. Sunday: 9am to 10.30pm. Sundays immediately prior to a bank holiday: 9am to 12am.</p> <p>D. Core hours are when customers are permitted to be on the premises and therefore the maximum opening hours permitted will be to the same start and terminal hours for each of the days where licensable activity is permitted.</p> <p>E. For the purposes of this policy, 'premises uses' are defined within the relevant premises use policies within this statement.</p>
Policy COMB1 (B) applies	<p>A. Applications outside the West End Cumulative Impact Zone for premises that propose to operate as a 'combined use premises' will be considered on their merits and subject to:</p> <ol style="list-style-type: none"> 1. The application meeting the requirements of policies CD1, PS1, PN1 and CH1. 2. The hours for licensable activities for the relevant use being within the council's Core Hours Policy HRS1. 3. The operation of any delivery services for alcohol and/or Late night refreshment meeting the council's Ancillary Delivery of Alcohol and/or Late-Night Refreshment Policy DEL1. 4. The applicant has taken account of the Special Consideration Zone policy SCZ1 if the premises are located within a designated zone. <p>B. Applications inside the West End Cumulative Impact Zones for premises that propose to operate as a 'combined use premises' will be considered on their merits and subject to:</p> <ol style="list-style-type: none"> 1. The application meeting the requirements of policies CD1, PS1, PN1 and CH1. 2. The hours for licensable activities for the relevant premises use being within the council's Core Hours Policy HRS1. 3. The operation of any delivery services for alcohol and/or late night refreshment meeting the council's Ancillary Delivery of Alcohol and/or Late-Night Refreshment Policy DEL1. 4. The applicant demonstrating that they will not add to cumulative impact within the Cumulative Impact Zone. <p>C. When considering what weight is to be given to the relevant uses and policies the Licensing Authority will take into account:</p> <ol style="list-style-type: none"> 1. Whether it will undermine the licensing objectives. 2. The current and proposed use of the premises. 3. When those uses will take place.

	<p>4. What the primary use of the premises is or the uses that will take place in different parts of that premises.</p> <p>5. Whether there would normally be a presumption to refuse an application for that use if it was operating as that premises type and not a combined use premises.</p> <p>6. Whether the hours sought for the all or parts of the premises are within or outside the Core Hours.</p> <p>D. The Licensing Authority will take into account, when considering the application, the relevant considerations from each of the appropriate premises uses policies within this statement</p> <p>E. For the purpose of this policy a Combined Use Premises means premises which require a premises licence and where there is more than one premises use, and where the uses are not dependent on/ or part of the other uses i.e. are not ancillary to the other uses.</p>
--	---

4. Equality Implications

The Council in its capacity as Licensing Authority has a duty to have regard to its public sector equality duty under section 149 of the Equality Act 2010. In summary, section 149 provides that a Public Authority must, in the exercise of its functions, have due regard to the need to:

- (a) eliminate discrimination harassment, victimisation and any other conduct that is prohibited by or under this Act;
- (b) advance equality of opportunity between persons who share a relevant protected characteristic and persons who do not share it; and
- (c) foster good relations between persons who share a relevant protected characteristics and persons who do not share it.

Section 149 (7) of the Equality Act 2010 defines the relevant protected characteristics as age, disability, gender reassignment, marriage and civil partnership, pregnancy and maternity, race, religion or belief, sex, and sexual orientation.

5. Appendices

Appendix 1	Premises plans
Appendix 2	Applicant supporting documents
Appendix 3	Existing premises licence and Premises history
Appendix 4	Proposed conditions
Appendix 5	Residential map and list of premises in the vicinity





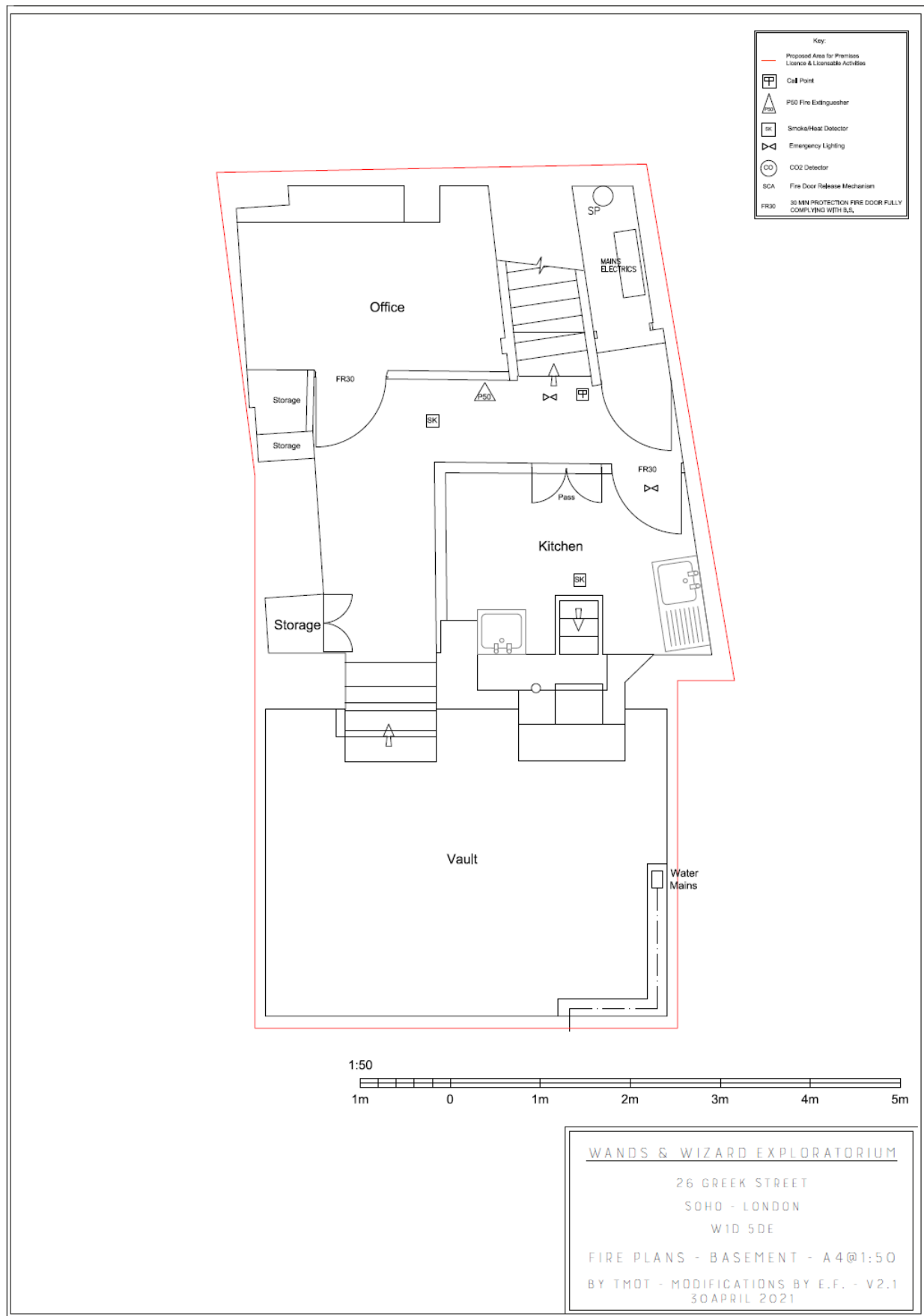

Report author:	Jessica Donovan Senior Licensing Officer
Contact:	Telephone: 020 7641 6500 Email: Jdonovan@westminster.gov.uk

If you have any queries about this report or wish to inspect one of the background papers please contact the report author.

Background Documents – Local Government (Access to Information) Act 1972

1	Licensing Act 2003	N/A
2	City of Westminster Statement of Licensing Policy	01 October 2021
3	Amended Guidance issued under section 182 of the Licensing Act 2003	April 2018
4	Metropolitan Police Service (Withdrawn 6th September 2021)	13 July 2021
5	The Licensing Authority	29 July 2021
6	Interested party	29 July 2021



Key:	
—	Proposed Area for Premises Licence & Liable Activities
	Call Point
	P50 Fire Extinguisher
	Smoke/Heat Detector
	Emergency Lighting
	CO2 Detector
	Fire Door Release Mechanism
FR30	30 MIN PROTECTION FIRE DOOR FULLY COMPLYING WITH BS

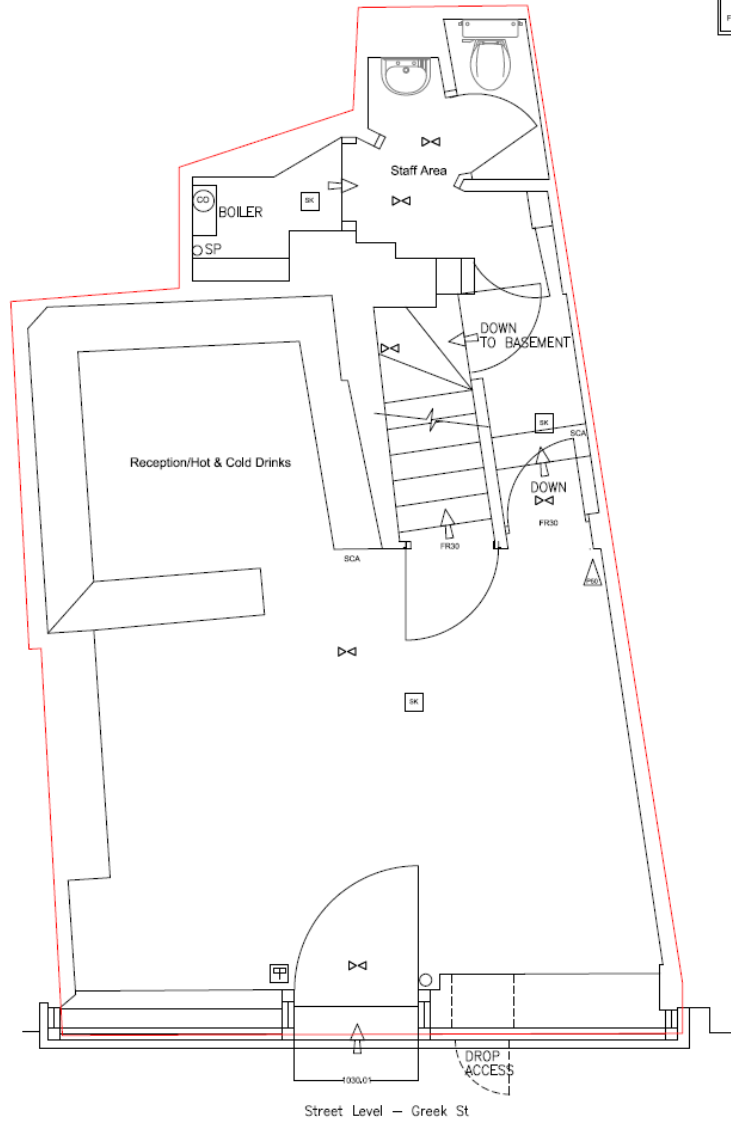

WANDS & WIZARD EXPLORATORIUM

26 GREEK STREET

SOHO - LONDON

W1D 5DE

FIRE PLANS - GROUND FLOOR- A4@1:50

BY TMOT - MODIFICATIONS BY E.F. - V2.1

30 APRIL 2021

Key:

- Proposed Area for Premises Licence & Liable Activities
- Call Point
- P50 Fire Extinguisher
- Smoke/Heat Detector
- Emergency Lighting
- CO2 Detector
- SCA Fire Door Release Mechanism
- FR90 30 MIN PROTECTION FIRE DOOR FULLY COMPLYING WITH SLS

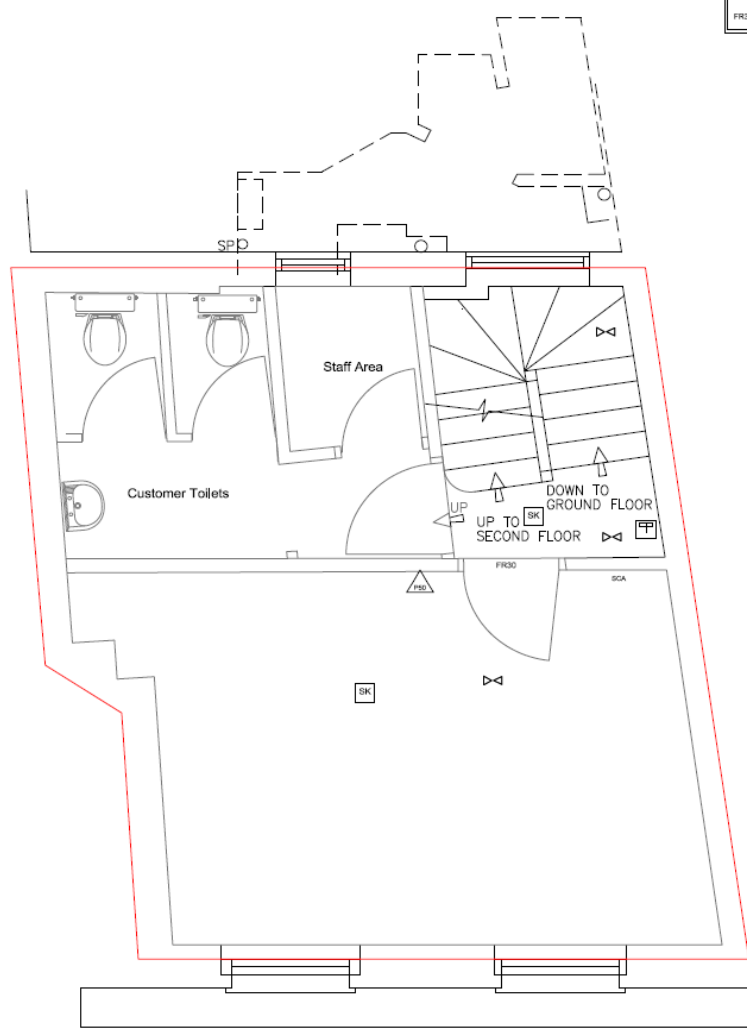

WANDS & WIZARD EXPLORATORIUM

26 GREEK STREET
SOHO - LONDON
W1D 5DE

FIRE PLANS - FIRST FLOOR- A4@1:50

BY TMOT - MODIFICATIONS BY E.F. - V2.1
30 APRIL 2021

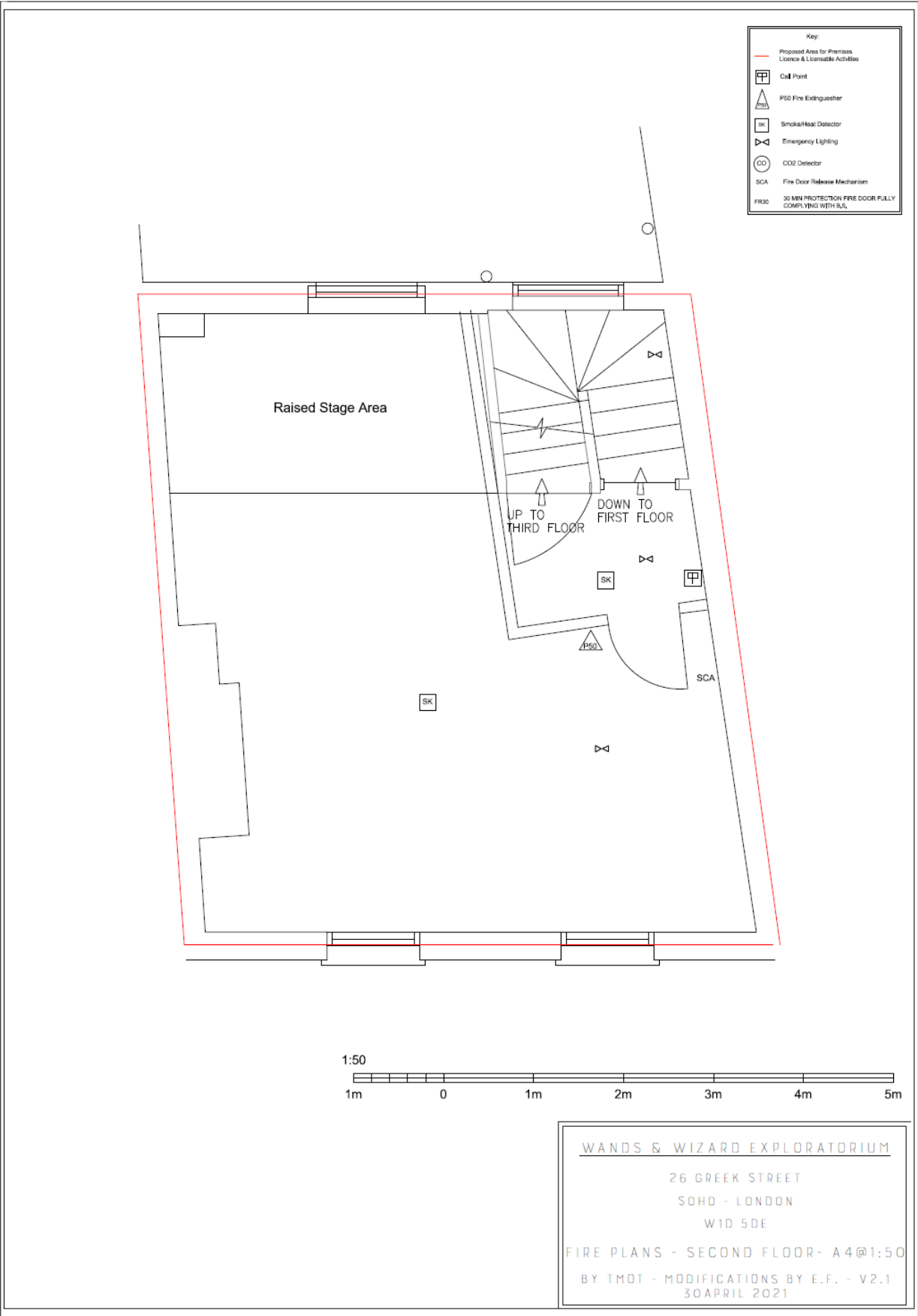

Key:	
---	Proposed Area for Premises Licence & Licensable Activities
	Call Point
	P50 Fire Extinguisher
	Smoke/Heat Detector
	Emergency Lighting
	CO2 Detector
SCA	Fire Door Release Mechanism
FR30	30 MIN PROTECTION FIRE DOOR FULLY COMPLYING WITH BS.

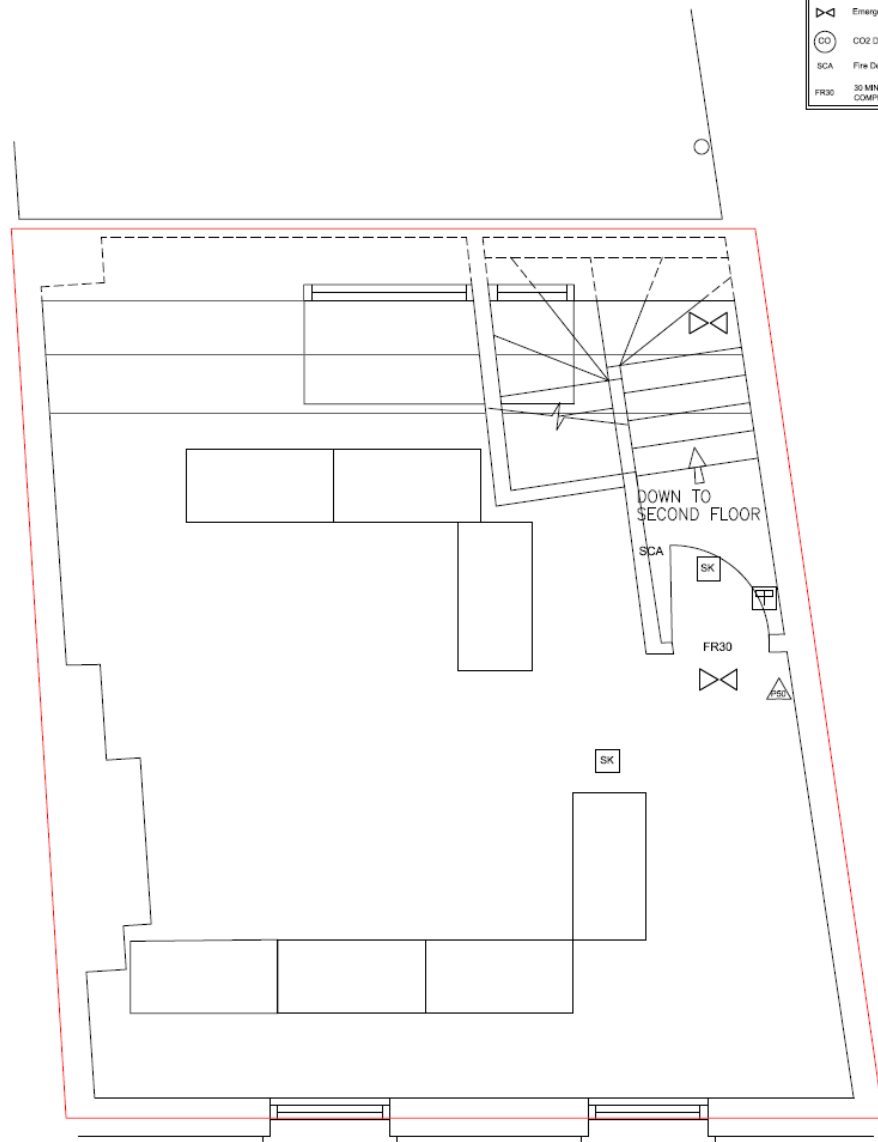

1:50



WANDS & WIZARD EXPLORATORIUM

26 GREEK STREET

SOHO - LONDON

W1D 5DE

FIRE PLANS - THIRD FLOOR- A4@1:50

BY TMOT - MODIFICATIONS BY E.F. - V2.1
30 APRIL 2021

Applicant Supporting Documents

Appendix 2

There are no submissions from the applicant.



City of Westminster
64 Victoria Street, London,
SW1E 6QP

**Schedule 12
Part A**

**WARD: West End
UPRN: 100023471992**

Premises licence

Regulation 33, 34

**Premises licence
number:**

21/06019/LIPT

Original Reference:

14/01097/LIPN

Part 1 – Premises details

Postal address of premises:

Wands & Wizard Exploratorium
26 Greek Street
London
W1D 5DE

Telephone Number: Not Supplied

Where the licence is time limited, the dates:

Not applicable

Licensable activities authorised by the licence:

Late Night Refreshment
Sale by Retail of Alcohol

The times the licence authorises the carrying out of licensable activities:

Late Night Refreshment
Monday to Thursday: 23:00 to 23:30
Friday to Saturday: 23:00 to 00:00

Sale by Retail of Alcohol
Monday to Thursday: 11:00 to 23:30
Friday to Saturday: 11:00 to 00:00
Sunday: 12:00 to 22:30

The opening hours of the premises:

Monday to Thursday: 09:00 to 00:00
Friday to Saturday: 09:00 to 00:30
Sunday: 10:00 to 23:00

Where the licence authorises supplies of alcohol, whether these are on and/or off supplies:

Alcohol is supplied for consumption on the Premises.

Part 2

Name, (registered) address, telephone number and email (where relevant) of holder of premises licence:

The Blind Phoenix Ltd
1 Brassey Road
Shrewsbury
SY3 7FA

Registered number of holder, for example company number, charity number (where applicable)

11861771

Name, address and telephone number of designated premises supervisor where the premises licence authorises the supply of alcohol:

Name: David Duckworth

Please note: It is the policy of the Licensing Authority not to display the address details of a designated premises supervisor.

Personal licence number and issuing authority of personal licence held by designated premises supervisor where the premises licence authorises for the supply of alcohol:

Licence Number: 425374/089045
Licensing Authority: Stafford Metropolitan Borough Council

Date: 05 July 2021

This licence has been authorised by Emanuela Meloyan on behalf of the Director - Public Protection and Licensing.

Annex 1 – Mandatory conditions

1. No supply of alcohol may be made at a time when there is no designated premises supervisor in respect of this licence.
2. No supply of alcohol may be made at a time when the designated premises supervisor does not hold a personal licence or the personal licence is suspended.
3. Every supply of alcohol under this licence must be made or authorised by a person who holds a personal licence.
4.
 - (1) The responsible person must ensure that staff on relevant premises do not carry out, arrange or participate in any irresponsible promotions in relation to the premises.
 - (2) In this paragraph, an irresponsible promotion means any one or more of the following activities, or substantially similar activities, carried on for the purpose of encouraging the sale or supply of alcohol for consumption on the premises—
 - (a) games or other activities which require or encourage, or are designed to require or encourage, individuals to;
 - (i) drink a quantity of alcohol within a time limit (other than to drink alcohol sold or supplied on the premises before the cessation of the period in which the responsible person is authorised to sell or supply alcohol), or
 - (ii) drink as much alcohol as possible (whether within a time limit or otherwise);
 - (b) provision of unlimited or unspecified quantities of alcohol free or for a fixed or discounted fee to the public or to a group defined by a particular characteristic in a manner which carries a significant risk of undermining a licensing objective;
 - (c) provision of free or discounted alcohol or any other thing as a prize to encourage or reward the purchase and consumption of alcohol over a period of 24 hours or less in a manner which carries a significant risk of undermining a licensing objective;
 - (d) selling or supplying alcohol in association with promotional posters or flyers on, or in the vicinity of, the premises which can reasonably be considered to condone, encourage or glamorise anti-social behaviour or to refer to the effects of drunkenness in any favourable manner;
 - (e) dispensing alcohol directly by one person into the mouth of another (other than where that other person is unable to drink without assistance by reason of a disability).
5. The responsible person must ensure that free potable water is provided on request to customers where it is reasonably available.
6.
 - (1) The premises licence holder or club premises certificate holder must ensure that an age verification policy is adopted in respect of the premises in relation to the sale or supply of alcohol.
 - (2) The designated premises supervisor in relation to the premises licence must ensure that the supply of alcohol at the premises is carried on in accordance with the age verification policy.

- (3) The policy must require individuals who appear to the responsible person to be under 18 years of age (or such older age as may be specified in the policy) to produce on request, before being served alcohol, identification bearing their photograph, date of birth and either—
- (a) a holographic mark, or
 - (b) an ultraviolet feature.
7. The responsible person must ensure that—
- (a) where any of the following alcoholic drinks is sold or supplied for consumption on the premises (other than alcoholic drinks sold or supplied having been made up in advance ready for sale or supply in a securely closed container) it is available to customers in the following measures—
 - (i) beer or cider: ½ pint;
 - (ii) gin, rum, vodka or whisky: 25 ml or 35 ml; and
 - (iii) still wine in a glass: 125 ml;
 - (b) these measures are displayed in a menu, price list or other printed material which is available to customers on the premises; and
 - (c) where a customer does not in relation to a sale of alcohol specify the quantity of alcohol to be sold, the customer is made aware that these measures are available.

A responsible person in relation to a licensed premises means the holder of the premise licence in respect of the premises, the designated premises supervisor (if any) or any individual aged 18 or over who is authorised by either the licence holder or designated premises supervisor. For premises with a club premises certificate, any member or officer of the club present on the premises in a capacity that which enables him to prevent the supply of alcohol.

8(i) A relevant person shall ensure that no alcohol is sold or supplied for consumption on or off the premises for a price which is less than the permitted price.

8(ii) For the purposes of the condition set out in paragraph 8(i) above -

- (a) "duty" is to be construed in accordance with the Alcoholic Liquor Duties Act 1979;
- (b) "permitted price" is the price found by applying the formula -

$$P = D + (D \times V)$$

Where -

- (i) P is the permitted price,
- (ii) D is the amount of duty chargeable in relation to the alcohol as if the duty were charged on the date of the sale or supply of the alcohol, and
- (iii) V is the rate of value added tax chargeable in relation to the alcohol as if the value added tax were charged on the date of the sale or supply of the alcohol;
- (c) "relevant person" means, in relation to premises in respect of which there is in force a premises licence -
 - (i) the holder of the premises licence,
 - (ii) the designated premises supervisor (if any) in respect of such a licence, or

- (iii) the personal licence holder who makes or authorises a supply of alcohol under such a licence;
- (d) "relevant person" means, in relation to premises in respect of which there is in force a club premises certificate, any member or officer of the club present on the premises in a capacity which enables the member or officer to prevent the supply in question; and
- (e) "value added tax" means value added tax charged in accordance with the Value Added Tax Act 1994.

8(iii). Where the permitted price given by Paragraph 8(ii)(b) above would (apart from this paragraph) not be a whole number of pennies, the price given by that sub-paragraph shall be taken to be the price actually given by that sub-paragraph rounded up to the nearest penny.

8(iv).

- (1) Sub-paragraph 8(iv)(2) below applies where the permitted price given by Paragraph 8(ii)(b) above on a day ("the first day") would be different from the permitted price on the next day ("the second day") as a result of a change to the rate of duty or value added tax.
- (2) The permitted price which would apply on the first day applies to sales or supplies of alcohol which take place before the expiry of the period of 14 days beginning on the second day.

Annex 2 – Conditions consistent with the operating Schedule

9. A record shall be kept detailing all refused sales of alcohol. The record shall include the date and time of the refused sale and the name of the member of staff who refused the sale. The record shall be available for inspection at the premises by the police or an authorised officer of the City Council at all times whilst the premises is open.
10. An incident log shall be kept at the premises, and made available on request to an authorised officer of the City Council or the Police, which will record the following:
 - (a) all crimes reported to the venue
 - (b) all ejections of patrons
 - (c) any complaints received concerning crime and disorder
 - (d) any incidents of disorder
 - (e) all seizures of drugs or offensive weapons
 - (f) any faults in the CCTV system or searching equipment or scanning equipment
 - (g) any refusal of the sale of alcohol
 - (h) any visit by a relevant authority or emergency service.
11. The premises shall install and maintain a comprehensive CCTV system as per the minimum requirements of the Westminster Police Licensing Team. All entry and exit points will be covered enabling frontal identification of every person entering in any light condition. The CCTV system shall continually record whilst the premises is open for licensable activities and during all times when customers remain on the premises. All recordings shall be stored for a minimum period of 31 days with date and time stamping. Viewing of recordings shall be made available immediately upon the request of Police or authorised officer throughout the preceding 31 day period.
12. A staff member from the premises who is conversant with the operation of the CCTV system shall be on the premises at all times when the premises is open. This staff member must be able to provide a Police or authorised council officer copies of recent CCTV images or data with the absolute minimum of delay when requested.
13. A Zero Tolerance Policy towards the use, possession and supply of illegal drugs shall be adopted and enforced.
14. No externally promoted events shall take place at the premises.
15. No open drinks shall be permitted to leave the premises at any time and no more than 10 patrons from the premises will be permitted outside for the purpose of smoking at any one time.
16. A Challenge 21 proof of age scheme shall be operated at the premises where the only acceptable forms of identification are recognised photographic identification cards, such as a driving licence, passport or proof of age card with the PASS Hologram.
17. The premises shall only operate as a restaurant (i) in which customers are shown to their table, (ii) where the supply of alcohol is by waiter or waitress service only, (iii) which provide food in the form of substantial table meals that are prepared on the premises and are served and consumed at the table using non disposable crockery, (iv) which do not provide any take away service of food or drink for immediate consumption, (v) which do not provide any take away service of food or drink after 23.00, and (vi) where alcohol shall not be sold or supplied, otherwise than for consumption by persons who are seated in the premises and bona fide taking substantial table meals there, and provided always that the consumption of alcohol by such persons is ancillary to taking such meals. Notwithstanding this condition customers are permitted to take from the premises part consumed and resealed bottles of wine and / or port supplied ancillary to their meal.'

18. Substantial food and suitable beverages other than intoxicating liquor shall be available during the whole of the permitted hours in all parts of the premises where intoxicating liquor is sold or supplied.
19. There shall be no take away of hot food or hot drink after 23.00 hours.
20. After 21:00 hours all external doors and windows to be kept closed save for Immediate access and egress of persons.
21. No noise shall emanate from the premises nor vibration be transmitted through the structure of the premises which gives rise to a nuisance.
22. Clearly legible notices shall be displayed at all exits from the premises requesting patrons to respect the needs of local residents and to leave the premises and area quietly.
23. No rubbish, including bottles, shall be moved, removed or placed in outside areas between 2300 hours and 0800 hours.
24. Deliveries to the premises shall only take place between 0800 and 2300 hours.
25. During the hours of operation ensure sufficient measures are in place to remove and prevent litter or waste arising or accumulating from customers in the area immediately outside the premises, and that the aforementioned area shall be swept and or washed, and litter and sweepings collected and stored in accordance with the approved refuse storage arrangements by close of business.
26. The number of persons accommodated at any one time (including staff) shall not exceed the following:

Overall capacity - 40

Annex 3 – Conditions attached after a hearing by the licensing authority

None

Annex 4 – Plans

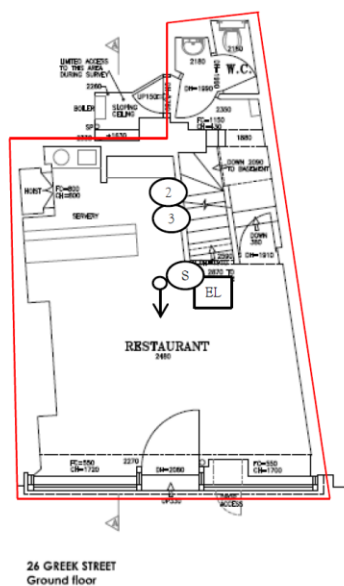

Ground Floor
Churchill's Port House, 26 Greek Street, London W1D 5DE

www.beyondtheblue.co.uk
©Beyond the Blue Ltd. 2008 – 2014

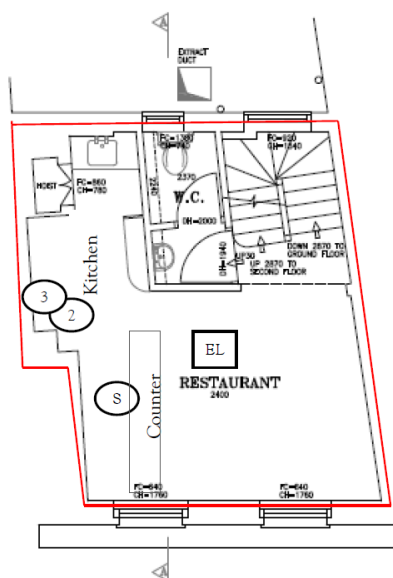
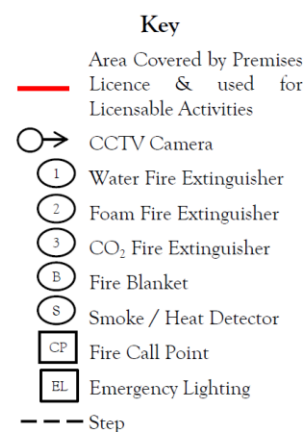

26 GREEK STREET
First floor

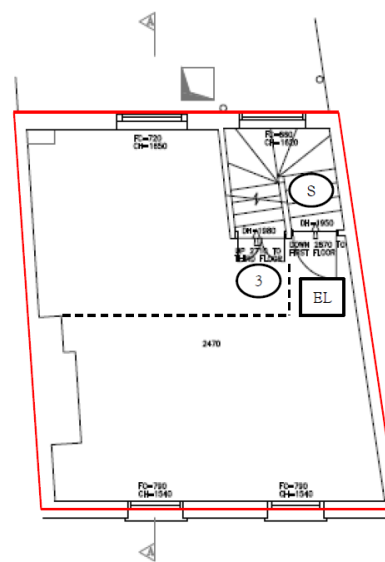

26 GREEK STREET
Second floor



City of Westminster
64 Victoria Street, London,
SW1E 6QP

Schedule 12
Part B

Premises licence
summary

WARD: West End
UPRN: 100023471992

Regulation 33, 34

Premises licence number:

21/06019/LIPT

Part 1 – Premises details

Postal address of premises:

Wands & Wizard Exploratorium
26 Greek Street
London
W1D 5DE

Telephone Number: Not supplied

Where the licence is time limited, the dates:

Not applicable

Licensable activities authorised by the licence:

Late Night Refreshment
Sale by Retail of Alcohol

The times the licence authorises the carrying out of licensable activities:

Late Night Refreshment
Monday to Thursday: 23:00 to 23:30
Friday to Saturday: 23:00 to 00:00

Sale by Retail of Alcohol
Monday to Thursday: 11:00 to 23:30
Friday to Saturday: 11:00 to 00:00
Sunday: 12:00 to 22:30

The opening hours of the premises:

Monday to Thursday: 09:00 to 00:00
Friday to Saturday: 09:00 to 00:30
Sunday: 10:00 to 23:00

Where the licence authorises supplies of alcohol, whether these are on and/or off supplies:

Alcohol is supplied for consumption on the Premises.

Name and (registered) address of holder of premises licence:

The Blind Phoenix Ltd
1 Brassey Road
Shrewsbury
SY3 7FA

Registered number of holder, for example company number, charity number (where applicable)

11861771

Name of designated premises supervisor where the premises licence authorises for the supply of alcohol:

Name: David Duckworth

State whether access to the premises by children is restricted or prohibited:

Restricted

Date: 05 July 2021

This licence has been authorised by Emanuela Meloyan on behalf of the Director - Public Protection and Licensing.

Licence & Appeal History

Application	Details of Application	Date Determined	Decision
14/01097/LIPN	New premises licence	25.03.2014	Granted under Delegated Authority
14/05704/LIPT	Transfer application - Emily Dickinson	29.09.2014	Granted under Delegated Authority
14/05709/LIPDPS	Application to Vary the Designated Premises Supervisor	29.09.2014	Granted under Delegated Authority
14/07633/LIDPSR	Removal of a Designated Premises Supervisor	29.09.2014	Granted under Delegated Authority
14/09546/LIPT	Transfer application – EDPG Trading Ltd	20.01.2015	Granted under Delegated Authority
14/09549/LIPDPS	Application to Vary the Designated Premises Supervisor	20.01.2015	Granted under Delegated Authority
15/00449/LIDPSR	Removal of a Designated Premises Supervisor	21.01.2015	Granted under Delegated Authority
15/00695/LIPT	Transfer application – Mr Dick Anthony Charles Martin	30.03.2015	Granted under Delegated Authority
15/00736/LIPV	<p>Variation application:</p> <p>To remove condition 11 & 17 from the premises licence.</p> <p>To remove off sales of alcohol</p> <p>To vary the hours for the retail sale of alcohol to Monday to Thursday to 11:00-23:30, Friday and Saturday 11:00-00:00 and Sunday to remain the same.</p> <p>To add Late Night</p>	10.04.2015	Granted under Delegated Authority

	refreshment Monday to Thursday To vary the opening hours to Monday to Thursday to 09:00-00:00, Friday and Saturday 09:00-00:30 and Sundays 10:00-23:00		
15/03873/LIPT	Transfer application – Triad Hospitality Limited	02.06.2015	Granted under Delegated Authority
15/03884/LIPDPS	Application to Vary the Designated Premises Supervisor	02.06.2015	Granted under Delegated Authority
15/05800/LIPT	Transfer application – Mr Dick Anthony Charles Martin	30.07.2015	Granted under Delegated Authority
15/08971/LIPDPS	Application to Vary the Designated Premises Supervisor	10.12.2015	Granted under Delegated Authority
15/09795/LIPDPS	Application to Vary the Designated Premises Supervisor	10.12.2015	Granted under Delegated Authority
20/09290/LIPDPS	Application to Vary the Designated Premises Supervisor	27.10.2020	Granted under Delegated Authority
21/06019/LIPT	Transfer application – The Blind Phoenix Ltd	03.07.2021	Granted under Delegated Authority

Temporary Event Notice history

Application	Details of Application	Date Determined	Decision
18/13487/LITENN	Temporary Event Notice	07.12.2018	Event allowed to proceed
19/01854/LITENP	Temporary Event Notice	N/A	Awaiting determination

There is no appeal history

CONDITIONS CONSISTENT WITH THE OPERATING SCHEDULE AND CONDITIONS PROPOSED BY A PARTY TO THE HEARING

When determining an application for a new premises licence under the provisions of the Licensing Act 2003, the licensing authority must, unless it decides to reject the application, grant the licence subject to the conditions which are indicated as mandatory in this schedule.

At a hearing the licensing authority may, in addition, and having regard to any representations received, grant the licence subject to such conditions which are consistent with the operating schedule submitted by the applicant as part of their application, or alter or omit these conditions, or add any new condition to such extent as the licensing authority considers appropriate for the promotion of the licensing objectives.

This schedule lists those conditions which are consistent with the operating schedule, or proposed as appropriate for the promotion of the licensing objectives by a responsible authority or an interested party as indicated. These conditions have not been submitted by the licensing service but reflect the positions of the applicant, responsible authority or interested party and have not necessarily been agreed

Conditions: On Current Licence -

Mandatory:

1. No supply of alcohol may be made at a time when there is no designated premises supervisor in respect of this licence.
2. No supply of alcohol may be made at a time when the designated premises supervisor does not hold a personal licence or the personal licence is suspended.
3. Every supply of alcohol under this licence must be made or authorised by a person who holds a personal licence.
4.
 - (1) The responsible person must ensure that staff on relevant premises do not carry out, arrange or participate in any irresponsible promotions in relation to the premises.
 - (2) In this paragraph, an irresponsible promotion means any one or more of the following activities, or substantially similar activities, carried on for the purpose of encouraging the sale or supply of alcohol for consumption on the premises—
 - (a) games or other activities which require or encourage, or are designed to require or encourage, individuals to;
 - (i) drink a quantity of alcohol within a time limit (other than to drink alcohol sold or supplied on the premises before the cessation of the period in which the responsible person is authorised to sell or supply alcohol), or
 - (ii) drink as much alcohol as possible (whether within a time limit or otherwise);
 - (b) provision of unlimited or unspecified quantities of alcohol free or for a fixed or discounted fee to the public or to a group defined by a particular characteristic in a manner which carries a significant risk of undermining a licensing objective;

- (c) provision of free or discounted alcohol or any other thing as a prize to encourage or reward the purchase and consumption of alcohol over a period of 24 hours or less in a manner which carries a significant risk of undermining a licensing objective;
 - (d) selling or supplying alcohol in association with promotional posters or flyers on, or in the vicinity of, the premises which can reasonably be considered to condone, encourage or glamorise anti-social behaviour or to refer to the effects of drunkenness in any favourable manner;
 - (e) dispensing alcohol directly by one person into the mouth of another (other than where that other person is unable to drink without assistance by reason of a disability).
- 5. The responsible person must ensure that free potable water is provided on request to customers where it is reasonably available.
- 6.
 - (1) The premises licence holder or club premises certificate holder must ensure that an age verification policy is adopted in respect of the premises in relation to the sale or supply of alcohol.
 - (2) The designated premises supervisor in relation to the premises licence must ensure that the supply of alcohol at the premises is carried on in accordance with the age verification policy.
 - (3) The policy must require individuals who appear to the responsible person to be under 18 years of age (or such older age as may be specified in the policy) to produce on request, before being served alcohol, identification bearing their photograph, date of birth and either—
 - (a) a holographic mark, or
 - (b) an ultraviolet feature.
- 7. The responsible person must ensure that—
 - (a) where any of the following alcoholic drinks is sold or supplied for consumption on the premises (other than alcoholic drinks sold or supplied having been made up in advance ready for sale or supply in a securely closed container) it is available to customers in the following measures—
 - (i) beer or cider: ½ pint;
 - (ii) gin, rum, vodka or whisky: 25 ml or 35 ml; and
 - (iii) still wine in a glass: 125 ml;
 - (b) these measures are displayed in a menu, price list or other printed material which is available to customers on the premises; and
 - (c) where a customer does not in relation to a sale of alcohol specify the quantity of alcohol to be sold, the customer is made aware that these measures are available.

A responsible person in relation to a licensed premises means the holder of the premise licence in respect of the premises, the designated premises supervisor (if any) or any individual aged 18 or over who is authorised by either the licence holder or designated premises supervisor.

For premises with a club premises certificate, any member or officer of the club present on the premises in a capacity that which enables him to prevent the supply of alcohol.

8(i) A relevant person shall ensure that no alcohol is sold or supplied for consumption on or off the premises for a price which is less than the permitted price.

8(ii) For the purposes of the condition set out in paragraph 8(i) above -

(a) "duty" is to be construed in accordance with the Alcoholic Liquor Duties Act 1979;

(b) "permitted price" is the price found by applying the formula -

$$P = D + (D \times V)$$

Where -

(i) P is the permitted price,

(ii) D is the amount of duty chargeable in relation to the alcohol as if the duty were charged on the date of the sale or supply of the alcohol, and

(iii) V is the rate of value added tax chargeable in relation to the alcohol as if the value added tax were charged on the date of the sale or supply of the alcohol;

(c) "relevant person" means, in relation to premises in respect of which there is in force a premises licence -

(i) the holder of the premises licence,

(ii) the designated premises supervisor (if any) in respect of such a licence, or

(iii) the personal licence holder who makes or authorises a supply of alcohol under such a licence;

(d) "relevant person" means, in relation to premises in respect of which there is in force a club premises certificate, any member or officer of the club present on the premises in a capacity which enables the member or officer to prevent the supply in question; and

(e) "value added tax" means value added tax charged in accordance with the Value Added Tax Act 1994.

8(iii). Where the permitted price given by Paragraph 8(ii)(b) above would (apart from this paragraph) not be a whole number of pennies, the price given by that sub-paragraph shall be taken to be the price actually given by that sub-paragraph rounded up to the nearest penny.

8(iv). (1) Sub-paragraph 8(iv)(2) below applies where the permitted price given by Paragraph 8(ii)(b) above on a day ("the first day") would be different from the permitted price on the next day ("the second day") as a result of a change to the rate of duty or value added tax.

(2) The permitted price which would apply on the first day applies to sales or supplies of alcohol which take place before the expiry of the period of 14 days beginning on the second day.

Annex 2 – Conditions consistent with the operating Schedule

9. A record shall be kept detailing all refused sales of alcohol. The record shall include the date and time of the refused sale and the name of the member of staff who refused the sale. The record shall be available for inspection at the premises by the police or an authorised officer of the City Council at all times whilst the premises is open.
10. An incident log shall be kept at the premises, and made available on request to an authorised officer of the City Council or the Police, which will record the following:
 - (a) all crimes reported to the venue
 - (b) all ejections of patrons
 - (c) any complaints received concerning crime and disorder
 - (d) any incidents of disorder
 - (e) all seizures of drugs or offensive weapons
 - (f) any faults in the CCTV system or searching equipment or scanning equipment
 - (g) any refusal of the sale of alcohol
 - (h) any visit by a relevant authority or emergency service.
11. The premises shall install and maintain a comprehensive CCTV system as per the minimum requirements of the Westminster Police Licensing Team. All entry and exit points will be covered enabling frontal identification of every person entering in any light condition. The CCTV system shall continually record whilst the premises is open for licensable activities and during all times when customers remain on the premises. All recordings shall be stored for a minimum period of 31 days with date and time stamping. Viewing of recordings shall be made available immediately upon the request of Police or authorised officer throughout the preceding 31 day period.
12. A staff member from the premises who is conversant with the operation of the CCTV system shall be on the premises at all times when the premises is open. This staff member must be able to provide a Police or authorised council officer copies of recent CCTV images or data with the absolute minimum of delay when requested.
13. A Zero Tolerance Policy towards the use, possession and supply of illegal drugs shall be adopted and enforced.
14. No externally promoted events shall take place at the premises.
15. No open drinks shall be permitted to leave the premises at any time and no more than 10 patrons from the premises will be permitted outside for the purpose of smoking at any one time.
16. A Challenge 21 proof of age scheme shall be operated at the premises where the only acceptable forms of identification are recognised photographic identification cards, such as a driving licence, passport or proof of age card with the PASS Hologram.
17. The premises shall only operate as a restaurant (i) in which customers are shown to their table, (ii) where the supply of alcohol is by waiter or waitress service only, (iii) which provide food in the form of substantial table meals that are prepared on the premises and are served and consumed at the table using non disposable crockery, (iv) which do not provide any take away service of food or drink for immediate consumption, (v) which do not provide any take away service of food or drink after 23.00, and (vi) where alcohol shall not be sold or supplied, otherwise than for consumption by persons who are seated in the premises and bona fide taking substantial table meals there, and provided always that the consumption of alcohol by such persons is ancillary to taking such meals. Notwithstanding this condition customers are permitted to take from the premises part consumed and resealed bottles of wine and / or port supplied ancillary to their meal.'

Condition 17 is proposed to be varied by the applicant to the following:

17. Alcohol may only be supplied to:

a) Persons attending a pre booked and bona fide private: (i) magical/theatrical experience; (ii) class or seminar; (iii) function or event; or b) Persons on the ground, first, second or third floors which shall operate as a restaurant: (i) in which customers are shown to their table, (ii) where the supply of alcohol is by waiter or waitress service only, (iii) which provide food in the form of substantial table meals that are prepared on the premises and are served and consumed at the table using non disposable crockery, (iv) which do not provide any take away service of food or drink for immediate consumption, (v) which do not provide any take away service of food or drink after 23:00 and (vi) where alcohol shall or be sold or supplied, otherwise than for consumption by persons who are seated in the restaurant and bona fide taking substantial table meals there and provided always that the consumption of alcohol by such persons is ancillary to taking such meals; or

Notwithstanding condition [17], alcohol may be supplied before 21:00 on the ground, first, second or third floors by up to a maximum at any one time of 20 seated persons.

18. Substantial food and suitable beverages other than intoxicating liquor shall be available during the whole of the permitted hours in all parts of the premises where intoxicating liquor is sold or supplied.
19. There shall be no take away of hot food or hot drink after 23.00 hours.
20. After 21:00 hours all external doors and windows to be kept closed save for Immediate access and egress of persons.
21. No noise shall emanate from the premises nor vibration be transmitted through the structure of the premises which gives rise to a nuisance.
22. Clearly legible notices shall be displayed at all exits from the premises requesting patrons to respect the needs of local residents and to leave the premises and area quietly.
23. No rubbish, including bottles, shall be moved, removed or placed in outside areas between 2300 hours and 0800 hours.
24. Deliveries to the premises shall only take place between 0800 and 2300 hours.
25. During the hours of operation ensure sufficient measures are in place to remove and prevent litter or waste arising or accumulating from customers in the area immediately outside the premises, and that the aforementioned area shall be swept and or washed, and litter and sweepings collected and stored in accordance with the approved refuse storage arrangements by close of business.
26. The number of persons accommodated at any one time (including staff) shall not exceed the following:

Overall capacity – 40

Condition 26 is proposed to be varied by the applicant to the following:

26. The number of persons permitted on the premises for licensable activities at any one time (excluding staff) shall not exceed 50.

Annex 3 – Conditions attached after a hearing by the licensing authority

None

Conditions proposed to be added by the applicant

27. No licensable activities shall take place at the premises until the licensing authority are satisfied that the premises is constructed or altered in accordance with the appropriate provisions of the District Surveyor's Association – Technical Standards for Places of Entertainment and the reasonable requirements of Westminster Environmental Health Consultation Team, at which time this condition shall be removed from the licence by the licensing authority. Amended plans shall be substituted and lodged with the Licensing Authority in the event there has been minor changes to layout.
28. The sale and supply of alcohol for consumption off the premises shall be restricted to sealed containers only, except for alcohol consumed at appropriately authorised outside tables and chairs which shall be served by waiter or waitress service, served only to a person seated.
29. The licensable activities authorised by this licence and provided at the premises shall be ancillary to the main function of the premises as a shop and venue providing magical and theatrical entertainment.

Conditions proposed by the Metropolitan Police Service and agreed with the applicant so as to form part of the operating schedule.

30. Alcohol shall only be sold for consumption by persons attending a pre-booked and bona fide private function or event to which members of the public are not admitted. A register of persons booking the event shall be kept for a minimum period of 31 days at the premises and made available for immediate inspection by police or an authorised officer of the Council throughout the entire 31-day period.
31. On the Day of London Pride:-
 - i. Alcohol sales (Off Sales) in respect of cans of beer or cider are limited to no more than 4 cans per person.
 - ii. The premises will not externally advertise local promotions of alcohol.
 - iii. No off sales of alcohol in bottles or glass containers are made during this period.
 - iv. Upon the direction of a Police Officer, using the grounds of the prevention of crime and disorder or public safety, the premises will immediately cease to sell alcohol until further directed by the Police.

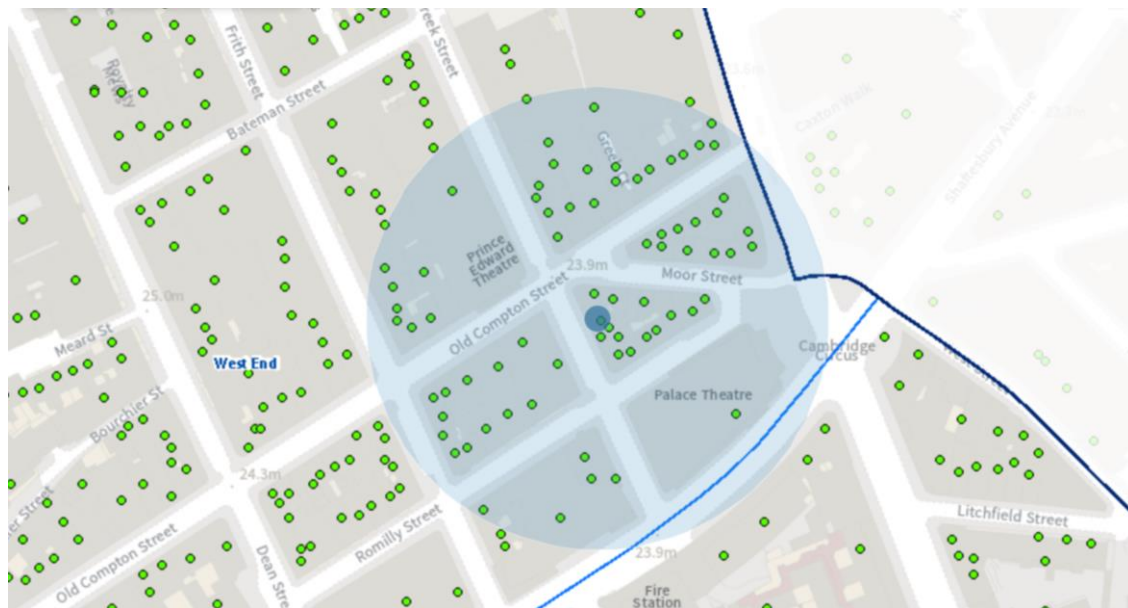

Resident count: 82

Licence Number	Trading Name	Address	Premises Type	Time Period
21/06019/LIPT	Wands & Wizard Exploratorium	26 Greek Street London W1D 5DE	Restaurant	Sunday; 10:00 - 23:00 Monday to Thursday; 09:00 - 00:00 Friday to Saturday; 09:00 - 00:30
20/02992/LIPVM	Three Greyhounds Public House	The Three Greyhounds Public House 25 Greek Street London W1D 5DD	Public house or pub restaurant	Monday; 07:00 - 00:00 Tuesday; 07:00 - 00:00 Wednesday; 07:00 - 00:00 Thursday; 07:00 - 00:00 Friday; 07:00 - 00:30 Saturday; 07:00 - 00:30 Sunday; 07:00 - 23:00 Monday to Thursday; 07:00 - 00:00 Friday to Saturday; 07:00 - 00:30 Sundays before Bank Holidays; 07:00 - 00:30
16/11180/LIPN	Maison Berteaux	28 Greek Street London W1D 5DQ	Food store (large)	Monday to Sunday; 08:00 - 23:00
20/07132/LIPCH	Coach & Horses Public House	29 Greek Street London W1D 5DH	Pub or pub restaurant with lodge	Sunday; 12:00 - 22:50 Monday to Thursday; 10:00 - 23:30 Friday to Saturday; 10:00 - 00:00 Sundays before Bank Holidays; 12:00 - 00:00
20/05831/LIPDPS	Restaurant	Basement And Ground Floor 8-9 Moor Street London W1D 5ND	Restaurant	Sunday; 08:00 - 23:00 Monday to Thursday; 08:00 - 00:30 Friday to Saturday;

				08:00 - 01:00
21/06695/LIPDPS	Greek Street House	40 Greek Street London W1D 4EB	Club or institution	Saturday; 10:00 - 03:30 Sunday; 10:00 - 23:00 Monday to Friday; 08:00 - 03:30
21/09106/LIPDPS	Cafe Boheme	Basement And Ground Floor 13 - 17 Old Compton Street London W1D 5JH	Restaurant	Sunday; 12:00 - 00:00 Monday to Saturday; 09:00 - 05:00
19/13129/LIPDPS	Slim Chicken	Basement And Ground Floor 12 Moor Street London W1D 5NG	Restaurant	Sunday; 09:00 - 00:00 Monday to Saturday; 09:00 - 00:30
17/12519/LIPV	The Spice Of Life	37-39 Romilly Street London W1D 5NA	Pub or pub restaurant with lodge	Sunday; 09:00 - 23:00 Monday to Thursday; 09:00 - 23:30 Friday to Saturday; 09:00 - 00:00 New Year's Eve; 00:00 - 00:00 Sundays before Bank Holidays; 09:00 - 00:00
12/11305/LIPDPS	The Spice Of Life	37-39 Romilly Street London W1D 5NA	Pub or pub restaurant with lodge	Sunday; 09:00 - 23:00 Monday to Saturday; 09:00 - 23:30
21/09118/LIPDPS	Cecconis Soho	19-21 Old Compton Street London W1D 5JJ	Not Recorded	Sunday; 08:00 - 00:00 Monday to Saturday; 08:00 - 03:30 New Year's Eve; 00:00 - 00:00
16/02143/LIPRW	Patty & Bun	Basement And Ground Floor 18 Old Compton Street London W1D 4TN	Restaurant	Sunday; 12:00 - 00:00 Monday to Saturday; 10:00 - 00:30
20/09342/LIPVM	La Porchetta Pizzeria & Pollo Bar	Basement And Ground Floor 20 Old Compton	Restaurant	Monday; 11:00 - 00:30 Tuesday; 11:00 - 00:30

		Street London W1D 4TW		Wednesday; 11:00 - 00:30 Thursday; 11:00 - 00:30 Friday; 11:00 - 00:30 Saturday; 11:00 - 00:30 Sunday; 11:00 - 00:00
20/10972/LIPDPS	Wuns Tea Room	23 - 24 Greek Street London W1D 4DZ	Restaurant	Monday to Sunday; 09:00 - 03:30
21/02934/LIPDPS	Kettners Townhouse	29 Romilly Street London W1D 5HP	Not Recorded	Monday to Sunday; 00:00 - 00:00
20/11616/LIPT	La Bodega Negra	Basement And Ground Floor 16 Moor Street London W1D 5AP	Restaurant	Monday to Sunday; 00:00 - 00:00
18/04275/LIPDPS	Shackfuyu	Basement And Ground Floor 14 Old Compton Street London W1D 4TH	Restaurant	Sunday; 12:00 - 00:00 Monday to Saturday; 10:00 - 00:30
19/05784/LIPCH	Bar Termini	7 Old Compton Street London W1D 5JE	Wine bar	Sunday; 07:00 - 22:30 Monday to Thursday; 07:00 - 23:30 Friday to Saturday; 07:00 - 01:00 Sundays before Bank Holidays; 07:00 - 23:30
06/06018/WCCMAP	Y Ming	35 - 36 Greek Street London W1D 5DL	Restaurant	Sunday; 12:00 - 00:00 Monday to Saturday; 10:00 - 00:30
20/11073/LIPCH	Bar Soho	23 - 25 Old Compton Street London W1D 5JL	Night clubs and discos	Sunday; 09:00 - 01:00 Monday to Thursday; 09:00 - 01:30 Friday to Saturday; 09:00 - 03:30
19/11486/LIPT	Swift	Basement And Ground Floor 12 Old Compton Street London	Public house or pub restaurant	Sunday; 12:00 - 23:00 Monday to Saturday; 09:00 - 00:30

		W1D 4TQ		
19/10692/LIPDPS	Z Hotel	The Z Hotel Soho 17 Moor Street London W1D 5AP	Hotel, 4+ star or major chain	Monday to Sunday; 00:01 - 00:00
20/04782/LIPDPS	Eat Tokyo	16 Old Compton Street London W1D 4TL	Restaurant	Sunday; 12:00 - 00:00 Monday to Saturday; 10:00 - 00:30
18/11987/LIPDPS	Berenjak	27 Romilly Street London W1D 5AL	Restaurant	Sunday; 12:00 - 00:00 Monday to Saturday; 10:00 - 00:30
17/14665/LIPDPS	Temakinho	10 Old Compton Street London W1D 4TF	Restaurant	Sunday; 12:00 - 23:00 Monday to Saturday; 10:00 - 23:30
21/04531/LIPN	Viet Noodle Bar	Basement And Ground Floor 34 Greek Street London W1D 5DJ	Restaurant	Sunday; 12:00 - 20:00 Monday to Saturday; 12:00 - 23:00
18/15717/LIPDPS	Dozo	Basement To First Floor 32 Old Compton Street London W1D 4TP	Restaurant	Sunday; 12:00 - 00:00 Monday to Saturday; 10:00 - 01:30
20/09450/LIPVM	Palace Theatre	Palace Theatre 109 - 113 Shaftesbury Avenue London W1D 5AY	Theatre	Monday to Sunday; 09:00 - 00:00
19/08290/LIPDPS	The Cambridge Hotel	93 Charing Cross Road London WC2H 0DP	Public house or pub restaurant	Sunday; 07:00 - 00:00 Sunday; 07:00 - 22:50 Monday to Thursday; 07:00 - 23:30 Monday to Saturday; 07:00 - 00:30 Friday to Saturday; 07:00 - 00:00 Sundays before Bank Holidays; 07:00 - 00:00
14/03170/LIPVM	Londis	21 Greek Street London	Shop	Monday to Sunday; 08:00

		W1D 4DX		- 03:00
16/05199/LIPDPS	Piccolo Diavolo	Basement To First Floor 8 Old Compton Street London W1D 4TE	Restaurant	Sunday; 12:00 - 00:00 Monday to Saturday; 10:00 - 00:30
21/09644/LIPDPS	G-A-Y Bar	Basement To First Floor 30 Old Compton Street London W1D 4UR	Restaurant	Sunday; 09:00 - 00:30 Monday to Saturday; 09:00 - 01:00 New Year's Eve; 00:00 - 00:00
21/04874/LIPDPS	Dodo Supermarket	Basement And Ground Floor 24 Frith Street London W1D 5LA	Shop	Sunday; 10:00 - 22:30 Monday to Thursday; 08:00 - 01:00 Friday to Saturday; 08:00 - 03:00
21/06001/LIPT	Gunpowder	Basement And Ground Floor 20 Greek Street London W1D 4DU	Restaurant	Sunday; 12:00 - 00:00 Monday to Saturday; 10:00 - 01:30
17/14888/LIPDPS	Kyoto	26 Romilly Street London W1D 5AJ	Restaurant	Sunday; 12:00 - 00:00 Monday to Saturday; 10:00 - 00:30
21/01596/LIPV	Ku Bar	Basement To First Floor 25 Frith Street London W1D 5LB	Night clubs and discos	Monday; 10:00 - 01:00 Tuesday; 10:00 - 01:00 Wednesday; 10:00 - 01:00 Thursday; 10:00 - 01:00 Friday; 10:00 - 01:00 Saturday; 10:00 - 01:00 Sunday; 10:00 - 22:50 Sundays before Bank Holidays; 10:00 - 00:00
20/06321/LIPT	Balans Cafe	34 Old Compton Street London W1D 4TR	Restaurant	Sunday; 12:00 - 05:00 Monday to Saturday; 10:00 - 05:00
21/00693/LIPV	Balans Cafe	34 Old	Restaurant	Sunday; 12:00

		Compton Street London W1D 4TR		- 05:00 Monday to Saturday; 10:00 - 05:00
17/02045/LIPVM	Prince Edward Theatre	Prince Edward Theatre 28 Old Compton Street London W1D 4HS	Theatre	Monday to Sunday; 09:00 - 01:00
15/06965/LIPN	Blade Soho	26 Frith Street London W1D 5LD	Hairdresser or beauty salon	Sunday; 12:00 - 20:00 Monday to Saturday; 10:00 - 22:00
15/02220/LIPV	Bistro 1	27 Frith Street London W1D 5LE	Restaurant	Sunday; 08:00 - 00:00 Monday to Saturday; 08:00 - 01:00
14/07183/LIPDPS	Melanie Restaurant	Basement And Ground Floor 4 - 6 Old Compton Street London W1D 4TB	Restaurant	Sunday; 12:00 - 00:00 Monday to Saturday; 10:00 - 01:00
19/00938/LIPDPS	Not Recorded	Basement 23 Frith Street London W1D 4RR	Restaurant	Sunday; 09:00 - 01:00 Monday to Saturday; 09:00 - 03:30
17/03246/LIPCH	Bar Italia	Basement And Ground Floor Front 22 Frith Street London W1D 4RP	Cafe	Sunday; 12:00 - 05:00 Monday to Saturday; 10:00 - 05:00
19/08490/LIPDPS	Curzon Soho Cinema	93-107 Shaftesbury Avenue London W1D 5DY	Cinema	Monday; 09:00 - 02:30 Tuesday; 09:00 - 02:30 Wednesday; 09:00 - 02:30 Thursday; 09:00 - 02:30 Friday; 09:00 - 02:30 Saturday; 09:00 - 02:30 Sunday; 09:00 - 00:00
13/06021/LIPDPS	Genting Casino London China Town	First Floor Wingate House 93 - 107 Shaftesbury Avenue	Casino or gambling club	Monday to Sunday; 00:00 - 23:59

		London W1D 5DY		
17/03238/LIPCH	Little Italy	21A Frith Street London W1D 4RW	Restaurant	Monday to Sunday; 09:00 - 05:30
21/02109/LIPDPS	The Coach And Horses	Coach And Horses 2 Old Compton Street London W1D 4TA	Public house or pub restaurant	Friday to Saturday; 09:00 - 01:30 Sunday to Thursday; 09:00 - 00:30
13/01185/LIPVM	Montagu Pyke	Ground Floor 105 Charing Cross Road London WC2H 0DT	Public house or pub restaurant	Sunday; 07:00 - 22:50 Monday to Thursday; 07:00 - 23:30 Friday to Saturday; 07:00 - 00:00 Sundays before Bank Holidays; 07:00 - 00:00
19/04050/LIPDPS	Bar Shu	28 Frith Street London W1D 5LF	Restaurant	Sunday; 11:00 - 00:00 Monday to Saturday; 11:00 - 00:30
19/08060/LIPT	Zebrano	Basment And Ground Floor 18 Greek Street London W1D 4DS	Night clubs and discos	Sunday; 09:00 - 23:00 Monday to Saturday; 09:00 - 03:30 New Year's Eve; 00:00 - 00:00